# The Rolling Wave
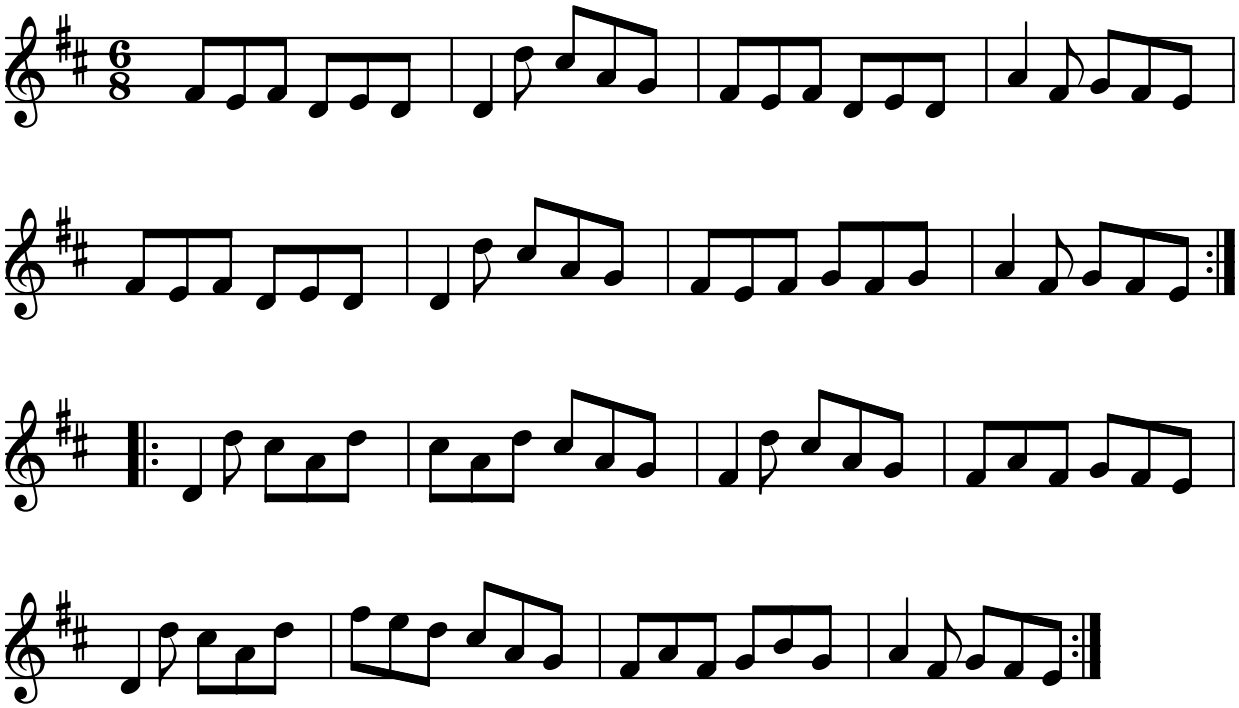
**jig**